

## Search Criteria

245 sites in local government area 'Boddington'.

## Disclaimer

Aboriginal sites exist that are not recorded on the Register of Aboriginal Sites, and some registered sites may no longer exist. Consultation with Aboriginal communities is on-going to identify additional sites. The AHA protects all Aboriginal sites in Western Australia whether or not they are registered.

## Copyright

Copyright in the information contained herein is and shall remain the property of the State of Western Australia. All rights reserved. This includes, but is not limited to, information from the Register of Aboriginal Sites established and maintained under the Aboriginal Heritage Act 1972 (AHA).

## Legend

| Restriction        | Access       | Coordinate Accuracy   |
|--------------------|--------------|---|
| N No restriction   | C Closed     | Accuracy is shown as a code in brackets following the site coordinates.   |
| M Male access only | O Open       | [Reliable] The spatial information recorded in the site file is deemed to be reliable, due to methods of capture.   |
| F Female access    | V Vulnerable | [Unreliable] The spatial information recorded in the site file is deemed to be unreliable due to errors of spatial data capture and/or quality of spatial information reported. |

## Status

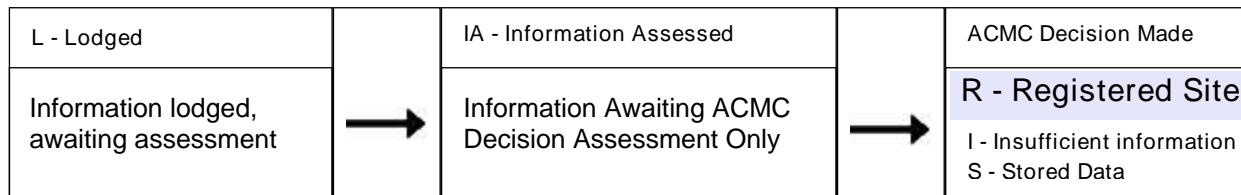

### \*Explanation of Assessment

Sites lodged with the Department are assessed under the direction of the Registrar of Aboriginal Sites. These are not the final assessment.

Final assessment and decisions will be determined by the Aboriginal Cultural Material Committee (ACMC).

## Spatial Accuracy

Index coordinates are indicative locations and may not necessarily represent the centre of sites, especially for sites with an access code "closed" or "vulnerable". Map coordinates (Lat/Long) and (Easting/Northing) are based on the GDA 94 datum. The Easting / Northing map grid can be across one or more zones. The zone is indicated for each Easting on the map, i.e. '5000000:Z50' means Easting=5000000, Zone=50.

## Sites Shown on Maps

Site boundaries may not appear on maps at low zoom levels

## List of 30 Registered Aboriginal Sites with Map

| Site ID | Status | Access | Restriction | Site Name                | Site Type                   | Additional Info | Informants                                      | Coordinates                                 | Site No. |
|---------|--------|--------|-------------|--------------------------|-----------------------------|-----------------|---|---|----------|
| 3267    | R      | C      | N           | Kitty'S Grave, Bannister | Skeletal material/Burial    |                 |   | Not available for closed sites              | S00215   |
| 3269    | R      | C      | N           | Bannister Gnamma Hole.   | Ceremonial                  | Water Source    |   | Not available for closed sites              | S00217   |
| 3537    | R      | O      | N           | Murray River             | Mythological                |                 | *Registered Informant names available from DIA. | 409495mE<br>6373161mN<br>Zone 50 [Reliable] | S02549   |
| 3582    | R      | C      | N           | Serpentine River         | Ceremonial, Mythological    |                 | *Registered Informant names available from DIA. | Not available for closed sites              | S02407   |
| 4049    | R      | O      | N           | Tullis                   | Artefacts / Scatter         |                 | *Registered Informant names available from DIA. | 443439mE<br>6370348mN<br>Zone 50 [Reliable] | S01354   |
| 4050    | R      | O      | N           | Wandoo Flat              | Artefacts / Scatter         |                 | *Registered Informant names available from DIA. | 451039mE<br>6353748mN<br>Zone 50 [Reliable] | S01355   |
| 4051    | R      | O      | N           | Oldfield Blk 91          | Quarry, Artefacts / Scatter |                 |   | 445339mE<br>6370548mN<br>Zone 50 [Reliable] | S01356   |
| 4053    | R      | O      | N           | Tunnel Vale              | Artefacts / Scatter         |                 |   | 447739mE<br>6356398mN<br>Zone 50 [Reliable] | S01358   |
| 4054    | R      | O      | N           | Echidna Culvert          | Artefacts / Scatter         |                 | *Registered Informant names available from DIA. | 450640mE<br>6352598mN<br>Zone 50 [Reliable] | S01359   |
| 4055    | R      | O      | N           | Farmers Avenue           | Artefacts / Scatter         |                 | *Registered Informant names available from DIA. | 449339mE<br>6369948mN<br>Zone 50 [Reliable] | S01360   |



# Aboriginal Heritage Inquiry System

Aboriginal Sites Database

| Site ID | Status | Access | Restriction | Site Name                | Site Type                                    | Additional Info | Informants                                      | Coordinates                                   | Site No. |
|---------|--------|--------|-------------|--------------------------|--|-----------------|---|---|----------|
| 4060    | R      | O      | N           | Farmer'S Crossing        | Modified Tree                                |                 | *Registered Informant names available from DIA. | 443939mE<br>6369848mN<br>Zone 50 [Unreliable] | S01368   |
| 4061    | R      | O      | N           | Ochre Site Fawcetts      | Quarry                                       |                 |   | 453540mE<br>6354648mN<br>Zone 50 [Reliable]   | S01369   |
| 4063    | R      | O      | N           | Boulder Hill (Cave 5)    | Artefacts / Scatter                          |                 | *Registered Informant names available from DIA. | 443539mE<br>6371298mN<br>Zone 50 [Reliable]   | S01372   |
| 4064    | R      | O      | N           | Lower Hotham Road Bridge | Artefacts / Scatter                          |                 |   | 446139mE<br>6349798mN<br>Zone 50 [Reliable]   | S01374   |
| 4165    | R      | O      | N           | Quindanning Forest 22    | Artefacts / Scatter                          |                 |   | 461340mE<br>6349398mN<br>Zone 50 [Reliable]   | S01158   |
| 4230    | R      | O      | N           | Boddington Forest 36     | Artefacts / Scatter                          |                 | *Registered Informant names available from DIA. | 442039mE<br>6377648mN<br>Zone 50 [Unreliable] | S01045   |
| 4237    | R      | O      | N           | Boddington Forest 43     | Quarry, Artefacts / Scatter                  |                 | *Registered Informant names available from DIA. | 444139mE<br>6380148mN<br>Zone 50 [Reliable]   | S01052   |
| 4298    | R      | O      | N           | Dilyan'S Grave           | Skeletal material/Burial, Man-Made Structure |                 | *Registered Informant names available from DIA. | 449808mE<br>6366412mN<br>Zone 50 [Reliable]   | S00997   |
| 4300    | R      | O      | N           | Boddington Forest 01     | Artefacts / Scatter                          |                 | *Registered Informant names available from DIA. | 446489mE<br>6373848mN<br>Zone 50 [Reliable]   | S01010   |
| 5182    | R      | O      | N           | Hull Gully               | Artefacts / Scatter                          |                 |   | 451440mE<br>6347948mN<br>Zone 50 [Reliable]   | S01362   |





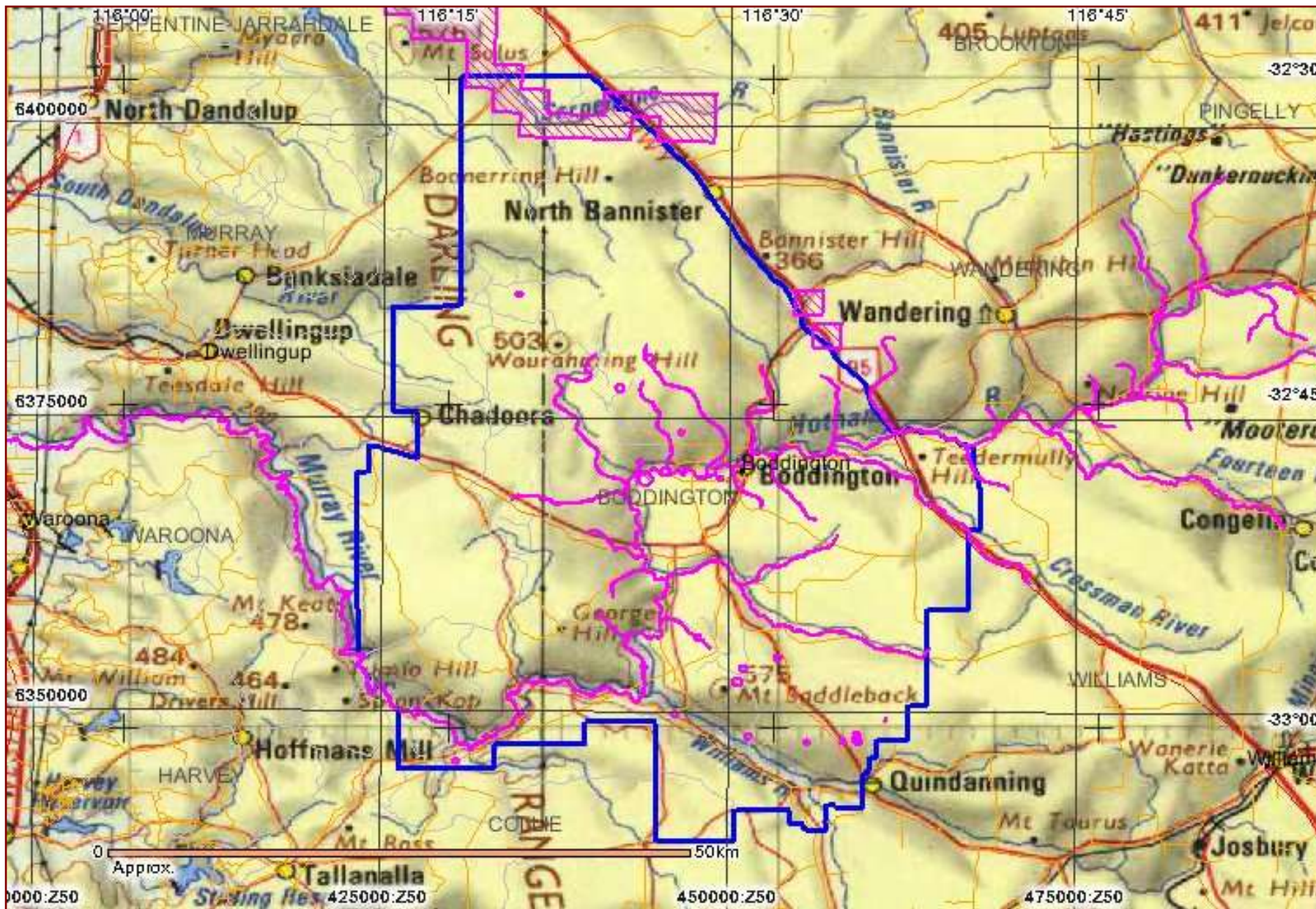

# Aboriginal Heritage Inquiry System

Aboriginal Sites Database

| Site ID | Status | Access | Restriction | Site Name                 | Site Type                             | Additional Info | Informants                                      | Coordinates                                 | Site No. |
|---------|--------|--------|-------------|---------------------------|---------------------------------------|-----------------|---|---|----------|
| 5183    | R      | O      | N           | Jumbo Granite             | Artefacts / Scatter                   |                 |   | 459390mE<br>6347548mN<br>Zone 50 [Reliable] | S01365   |
| 5184    | R      | O      | N           | Page'S Quarry             | Quarry, Artefacts / Scatter           |                 |   | 459240mE<br>6347848mN<br>Zone 50 [Reliable] | S01366   |
| 5185    | R      | O      | N           | Wattening Brook           | Man-Made Structure                    |                 |   | 459240mE<br>6347548mN<br>Zone 50 [Reliable] | S01371   |
| 5255    | R      | O      | N           | Quindanning Farms 04      | Quarry, Artefacts / Scatter           |                 |   | 455640mE<br>6347448mN<br>Zone 50 [Reliable] | S01176   |
| 5260    | R      | O      | N           | Quindanning Farms 09      | Artefacts / Scatter                   |                 |   | 458240mE<br>6347548mN<br>Zone 50 [Reliable] | S01181   |
| 5261    | R      | O      | N           | Quindanning Farms 11      | Artefacts / Scatter                   |                 |   | 459240mE<br>6348148mN<br>Zone 50 [Reliable] | S01183   |
| 5293    | R      | O      | N           | Corridor Site 9: Bell Crk | Quarry, Artefacts / Scatter           |                 |   | 430439mE<br>6345748mN<br>Zone 50 [Reliable] | S01121   |
| 15126   | R      | O      | N           | The Harmony Engravings    | Engraving, Grinding patches / grooves |                 |   | 443998mE<br>6353862mN<br>Zone 50 [Reliable] | S03043   |
| 18749   | R      | O      | N           | Hea01                     | Artefacts / Scatter                   |                 | *Registered Informant names available from DIA. | 434720mE<br>6385573mN<br>Zone 50 [Reliable] |          |
| 27935   | R      | O      | N           | Hotham River              | Mythological                          |                 | *Registered Informant names available from DIA. | 462541mE<br>6372372mN<br>Zone 50 [Reliable] |          |



### Legend

- Selected Heritage Sites
-  Registered Sites
-  Town
-  Map Area
-  Search Area

Copyright for base map information shall at all times remain the property of the Commonwealth of Australia, Geoscience Australia - National Mapping Division. All rights reserved.

Cadastre, Local Government Authority, Native Title boundary data copyright © Western Australian Land Information Authority trading as Landgate (2011).

Geothermal Title, Mining Tenement, Petroleum Title boundary data copyright © the State of Western Australia (DMP) (2011.1).

For further important information on using this information please see the Department of Indigenous Affairs' Terms of Use statement at <http://www.dia.wa.gov.au/Terms-Of-Use/>

## List of 215 Other Heritage Places with Map

| Site ID | Status | Access | Restriction | Site Name            | Site Type           | Additional Info | Informants                                      | Coordinates                                   | Site No. |
|---------|--------|--------|-------------|----------------------|---------------------|-----------------|---|---|----------|
| 3198    | S      | O      | N           | Boddington.          |                     | Rockshelter     | *Registered Informant names available from DIA. | 453639mE<br>6371648mN<br>Zone 50 [Unreliable] | S00662   |
| 3843    | S      | O      | N           | 34 Mile Brook 1      | Artefacts / Scatter |                 | *Registered Informant names available from DIA. | 438439mE<br>6375218mN<br>Zone 50 [Reliable]   | S02005   |
| 3844    | S      | O      | N           | 34 Mile Brook 2      | Artefacts / Scatter |                 | *Registered Informant names available from DIA. | 437739mE<br>6375878mN<br>Zone 50 [Reliable]   | S02006   |
| 3877    | S      | O      | N           | Hedges               | Artefacts / Scatter |                 |   | 438679mE<br>6377318mN<br>Zone 50 [Reliable]   | S01912   |
| 4052    | I      | O      | N           | Wilson Brook         | Artefacts / Scatter |                 |   | 456040mE<br>6351148mN<br>Zone 50 [Reliable]   | S01357   |
| 4056    | I      | O      | N           | Gibbs Hollow         | Artefacts / Scatter |                 | *Registered Informant names available from DIA. | 452140mE<br>6351648mN<br>Zone 50 [Reliable]   | S01361   |
| 4057    | I      | O      | N           | Morgan Swamp         | Artefacts / Scatter |                 | *Registered Informant names available from DIA. | 454140mE<br>6350148mN<br>Zone 50 [Reliable]   | S01363   |
| 4058    | I      | O      | N           | Wallace Creek        | Artefacts / Scatter |                 |   | 447639mE<br>6350148mN<br>Zone 50 [Reliable]   | S01364   |
| 4059    | S      | O      | N           | Page'S Brook         | Artefacts / Scatter |                 |   | 457940mE<br>6348948mN<br>Zone 50 [Reliable]   | S01367   |
| 4062    | S      | O      | N           | Rock Hole (Palmers). |                     | Water Source    | *Registered Informant names available from DIA. | 445739mE<br>6371248mN<br>Zone 50 [Reliable]   | S01370   |



# Aboriginal Heritage Inquiry System

Aboriginal Sites Database

| Site ID | Status | Access | Restriction | Site Name            | Site Type           | Additional Info | Informants                                      | Coordinates                                 | Site No. |
|---------|--------|--------|-------------|----------------------|---------------------|-----------------|---|---|----------|
| 4123    | S      | O      | N           | Lower Hotham River 2 | Artefacts / Scatter |                 |   | 447339mE<br>6351048mN<br>Zone 50 [Reliable] | S01169   |
| 4124    | S      | O      | N           | Worsley Timber 1     | Artefacts / Scatter |                 | *Registered Informant names available from DIA. | 439239mE<br>6369848mN<br>Zone 50 [Reliable] | S01170   |
| 4125    | S      | O      | N           | Worsley Timber 2     | Artefacts / Scatter |                 | *Registered Informant names available from DIA. | 438639mE<br>6370548mN<br>Zone 50 [Reliable] | S01171   |
| 4126    | S      | O      | N           | Worsley Timber 3     | Artefacts / Scatter |                 | *Registered Informant names available from DIA. | 442139mE<br>6369948mN<br>Zone 50 [Reliable] | S01172   |
| 4127    | S      | O      | N           | Quindanning Farms 10 | Artefacts / Scatter |                 |   | 458740mE<br>6348348mN<br>Zone 50 [Reliable] | S01182   |
| 4128    | S      | O      | N           | Quindanning Farms 12 | Artefacts / Scatter |                 |   | 460940mE<br>6348548mN<br>Zone 50 [Reliable] | S01184   |
| 4129    | S      | O      | N           | Quindanning Farms 13 | Artefacts / Scatter |                 |   | 460440mE<br>6348548mN<br>Zone 50 [Reliable] | S01185   |
| 4130    | S      | O      | N           | Quindanning Farms 17 | Artefacts / Scatter |                 |   | 454440mE<br>6351998mN<br>Zone 50 [Reliable] | S01189   |
| 4131    | S      | O      | N           | Quindanning Farms 18 | Artefacts / Scatter |                 |   | 452140mE<br>6351448mN<br>Zone 50 [Reliable] | S01190   |
| 4132    | S      | O      | N           | Quindanning Farms 19 | Artefacts / Scatter |                 |   | 453640mE<br>6351148mN<br>Zone 50 [Reliable] | S01191   |
| 4133    | S      | O      | N           | Quindanning Farms 20 | Artefacts / Scatter |                 |   | 453840mE<br>6350948mN<br>Zone 50 [Reliable] | S01192   |



# Aboriginal Heritage Inquiry System

Aboriginal Sites Database

| Site ID | Status | Access | Restriction | Site Name             | Site Type                   | Additional Info | Informants | Coordinates                                   | Site No. |
|---------|--------|--------|-------------|-----------------------|-----------------------------|-----------------|------------|---|----------|
| 4134    | S      | O      | N           | Quindanning Farms 21  | Artefacts / Scatter         |                 |            | 452540mE<br>6350048mN<br>Zone 50 [Reliable]   | S01193   |
| 4135    | S      | O      | N           | Quindanning Farms 22  | Artefacts / Scatter         |                 |            | 454240mE<br>6349948mN<br>Zone 50 [Reliable]   | S01194   |
| 4136    | S      | O      | N           | Quindanning Farms 23  | Artefacts / Scatter         |                 |            | 454840mE<br>6349148mN<br>Zone 50 [Reliable]   | S01195   |
| 4137    | S      | O      | N           | Quindanning Farms 24  | Quarry, Artefacts / Scatter |                 |            | 452640mE<br>6349748mN<br>Zone 50 [Reliable]   | S01196   |
| 4138    | I      | O      | N           | Quindanning Farms 25  | Artefacts / Scatter         |                 |            | 453140mE<br>6349048mN<br>Zone 50 [Reliable]   | S01197   |
| 4139    | S      | O      | N           | Quindanning Farms 27  | Artefacts / Scatter         |                 |            | 452140mE<br>6348748mN<br>Zone 50 [Reliable]   | S01199   |
| 4140    | S      | O      | N           | Quindanning Farms 28  | Artefacts / Scatter         |                 |            | 452040mE<br>6348648mN<br>Zone 50 [Reliable]   | S01200   |
| 4141    | S      | O      | N           | Quindanning Farms 29  | Artefacts / Scatter         |                 |            | 451639mE<br>6348648mN<br>Zone 50 [Unreliable] | S01201   |
| 4142    | S      | O      | N           | Quindanning Farms 30  | Artefacts / Scatter         |                 |            | 451740mE<br>6348948mN<br>Zone 50 [Unreliable] | S01202   |
| 4150    | S      | O      | N           | Quindanning Forest 07 | Artefacts / Scatter         |                 |            | 458240mE<br>6349748mN<br>Zone 50 [Reliable]   | S01143   |
| 4151    | S      | O      | N           | Quindanning Forest 08 | Artefacts / Scatter         |                 |            | 458340mE<br>6348948mN<br>Zone 50 [Reliable]   | S01144   |





# Aboriginal Heritage Inquiry System

Aboriginal Sites Database

| Site ID | Status | Access | Restriction | Site Name             | Site Type           | Additional Info | Informants | Coordinates                                 | Site No. |
|---------|--------|--------|-------------|-----------------------|---------------------|-----------------|------------|---|----------|
| 4152    | S      | O      | N           | Quindanning Forest 09 | Artefacts / Scatter |                 |            | 458440mE<br>6349748mN<br>Zone 50 [Reliable] | S01145   |
| 4153    | S      | O      | N           | Quindanning Forest 10 | Artefacts / Scatter |                 |            | 458440mE<br>6350148mN<br>Zone 50 [Reliable] | S01146   |
| 4154    | S      | O      | N           | Quindanning Forest 11 | Artefacts / Scatter |                 |            | 458640mE<br>6349648mN<br>Zone 50 [Reliable] | S01147   |
| 4155    | S      | O      | N           | Quindanning Forest 12 | Artefacts / Scatter |                 |            | 458840mE<br>6349948mN<br>Zone 50 [Reliable] | S01148   |
| 4156    | S      | O      | N           | Quindanning Forest 13 | Artefacts / Scatter |                 |            | 458840mE<br>6350098mN<br>Zone 50 [Reliable] | S01149   |
| 4157    | S      | O      | N           | Quindanning Forest 14 | Artefacts / Scatter |                 |            | 458640mE<br>6350398mN<br>Zone 50 [Reliable] | S01150   |
| 4158    | S      | O      | N           | Quindanning Forest 15 | Artefacts / Scatter |                 |            | 458840mE<br>6350548mN<br>Zone 50 [Reliable] | S01151   |
| 4159    | S      | O      | N           | Quindanning Forest 16 | Artefacts / Scatter |                 |            | 459440mE<br>6350498mN<br>Zone 50 [Reliable] | S01152   |
| 4160    | S      | O      | N           | Quindanning Forest 17 | Artefacts / Scatter |                 |            | 459240mE<br>6350348mN<br>Zone 50 [Reliable] | S01153   |
| 4161    | S      | O      | N           | Quindanning Forest 18 | Artefacts / Scatter |                 |            | 458540mE<br>6348798mN<br>Zone 50 [Reliable] | S01154   |
| 4162    | S      | O      | N           | Quindanning Forest 19 | Artefacts / Scatter |                 |            | 456940mE<br>6348548mN<br>Zone 50 [Reliable] | S01155   |



# Aboriginal Heritage Inquiry System

Aboriginal Sites Database

| Site ID | Status | Access | Restriction | Site Name             | Site Type           | Additional Info | Informants | Coordinates                                 | Site No. |
|---------|--------|--------|-------------|-----------------------|---------------------|-----------------|------------|---|----------|
| 4163    | S      | O      | N           | Quindanning Forest 20 | Artefacts / Scatter |                 |            | 460640mE<br>6348948mN<br>Zone 50 [Reliable] | S01156   |
| 4164    | S      | O      | N           | Quindanning Forest 21 | Artefacts / Scatter |                 |            | 461240mE<br>6348948mN<br>Zone 50 [Reliable] | S01157   |
| 4166    | S      | O      | N           | Quindanning Forest 23 | Artefacts / Scatter |                 |            | 460890mE<br>6349248mN<br>Zone 50 [Reliable] | S01159   |
| 4167    | S      | O      | N           | Quindanning Forest 24 | Artefacts / Scatter |                 |            | 457240mE<br>6352548mN<br>Zone 50 [Reliable] | S01160   |
| 4168    | S      | O      | N           | Quindanning Forest 25 | Artefacts / Scatter |                 |            | 456240mE<br>6350848mN<br>Zone 50 [Reliable] | S01161   |
| 4169    | S      | O      | N           | Quindanning Forest 26 | Artefacts / Scatter |                 |            | 456240mE<br>6351348mN<br>Zone 50 [Reliable] | S01162   |
| 4170    | S      | O      | N           | Quindanning Forest 27 | Artefacts / Scatter |                 |            | 456140mE<br>6352348mN<br>Zone 50 [Reliable] | S01163   |
| 4171    | S      | O      | N           | Quindanning Forest 28 | Artefacts / Scatter |                 |            | 455940mE<br>6351348mN<br>Zone 50 [Reliable] | S01164   |
| 4172    | S      | O      | N           | Quindanning Forest 29 | Artefacts / Scatter |                 |            | 456740mE<br>6348448mN<br>Zone 50 [Reliable] | S01165   |
| 4173    | S      | O      | N           | Quindanning Forest 30 | Artefacts / Scatter |                 |            | 456240mE<br>6348448mN<br>Zone 50 [Reliable] | S01166   |
| 4174    | S      | O      | N           | Williams River        | Artefacts / Scatter |                 |            | 446739mE<br>6349048mN<br>Zone 50 [Reliable] | S01167   |



# Aboriginal Heritage Inquiry System

Aboriginal Sites Database

| Site ID | Status | Access | Restriction | Site Name            | Site Type           | Additional Info | Informants | Coordinates                                 | Site No. |
|---------|--------|--------|-------------|----------------------|---------------------|-----------------|------------|---|----------|
| 4175    | S      | O      | N           | Lower Hotham River 1 | Artefacts / Scatter |                 |            | 447139mE<br>6350148mN<br>Zone 50 [Reliable] | S01168   |
| 4176    | S      | O      | N           | Mt Saddleback 16     | Artefacts / Scatter |                 |            | 454140mE<br>6354398mN<br>Zone 50 [Reliable] | S01098   |
| 4177    | I      | O      | N           | Mt Saddleback 17     | Artefacts / Scatter |                 |            | 454140mE<br>6354148mN<br>Zone 50 [Reliable] | S01099   |
| 4178    | I      | O      | N           | Mt Saddleback 18     | Artefacts / Scatter |                 |            | 448939mE<br>6353548mN<br>Zone 50 [Reliable] | S01100   |
| 4179    | I      | O      | N           | Mt Saddleback 19     | Artefacts / Scatter |                 |            | 451239mE<br>6356748mN<br>Zone 50 [Reliable] | S01101   |
| 4180    | I      | O      | N           | Mt Saddleback 20     | Artefacts / Scatter |                 |            | 452340mE<br>6354548mN<br>Zone 50 [Reliable] | S01102   |
| 4181    | I      | O      | N           | Mt Saddleback 21     | Artefacts / Scatter |                 |            | 452439mE<br>6355948mN<br>Zone 50 [Reliable] | S01103   |
| 4182    | I      | O      | N           | Mt Saddleback 22     | Artefacts / Scatter |                 |            | 447839mE<br>6362748mN<br>Zone 50 [Reliable] | S01104   |
| 4183    | I      | O      | N           | Mt Saddleback 23     | Artefacts / Scatter |                 |            | 447639mE<br>6362748mN<br>Zone 50 [Reliable] | S01105   |
| 4184    | I      | O      | N           | Mt Saddleback 24     | Artefacts / Scatter |                 |            | 448639mE<br>6362548mN<br>Zone 50 [Reliable] | S01106   |
| 4185    | I      | O      | N           | Mt Saddleback 25     | Artefacts / Scatter |                 |            | 447039mE<br>6361548mN<br>Zone 50 [Reliable] | S01107   |



# Aboriginal Heritage Inquiry System

Aboriginal Sites Database

| Site ID | Status | Access | Restriction | Site Name        | Site Type           | Additional Info | Informants | Coordinates                                   | Site No. |
|---------|--------|--------|-------------|------------------|---------------------|-----------------|------------|---|----------|
| 4186    | I      | O      | N           | Mt Saddleback 26 | Artefacts / Scatter |                 |            | 453540mE<br>6354348mN<br>Zone 50 [Reliable]   | S01108   |
| 4187    | I      | O      | N           | Mt Saddleback 27 | Artefacts / Scatter |                 |            | 448539mE<br>6363948mN<br>Zone 50 [Reliable]   | S01109   |
| 4188    | I      | O      | N           | Mt Saddleback 28 | Artefacts / Scatter |                 |            | 448039mE<br>6363448mN<br>Zone 50 [Unreliable] | S01110   |
| 4189    | I      | O      | N           | Mt Saddleback 29 | Artefacts / Scatter |                 |            | 448539mE<br>6362848mN<br>Zone 50 [Reliable]   | S01111   |
| 4190    | I      | O      | N           | Mt Saddleback 30 | Artefacts / Scatter |                 |            | 448039mE<br>6362798mN<br>Zone 50 [Reliable]   | S01112   |
| 4191    | I      | O      | N           | Corridor 05      | Artefacts / Scatter |                 |            | 436489mE<br>6348898mN<br>Zone 50 [Reliable]   | S01117   |
| 4192    | I      | O      | N           | Corridor 06      | Artefacts / Scatter |                 |            | 436139mE<br>6348648mN<br>Zone 50 [Reliable]   | S01118   |
| 4193    | I      | O      | N           | Corridor 07      | Artefacts / Scatter |                 |            | 436389mE<br>6348948mN<br>Zone 50 [Unreliable] | S01119   |
| 4194    | I      | O      | N           | Corridor 14      | Artefacts / Scatter |                 |            | 447389mE<br>6354298mN<br>Zone 50 [Unreliable] | S01126   |
| 4195    | I      | O      | N           | Corridor 15      | Artefacts / Scatter |                 |            | 446139mE<br>6353648mN<br>Zone 50 [Reliable]   | S01127   |
| 4196    | I      | O      | N           | Corridor 16      | Artefacts / Scatter |                 |            | 446039mE<br>6353548mN<br>Zone 50 [Reliable]   | S01128   |



# Aboriginal Heritage Inquiry System

Aboriginal Sites Database

| Site ID | Status | Access | Restriction | Site Name              | Site Type           | Additional Info | Informants                                      | Coordinates                                 | Site No. |
|---------|--------|--------|-------------|------------------------|---------------------|-----------------|---|---|----------|
| 4197    | I      | O      | N           | Corridor 17            | Artefacts / Scatter |                 |   | 445639mE<br>6353398mN<br>Zone 50 [Reliable] | S01129   |
| 4198    | I      | O      | N           | Corridor 18            | Artefacts / Scatter |                 |   | 444739mE<br>6352948mN<br>Zone 50 [Reliable] | S01130   |
| 4199    | I      | O      | N           | Quindanning Forest 03  | Artefacts / Scatter |                 |   | 452939mE<br>6348848mN<br>Zone 50 [Reliable] | S01139   |
| 4200    | I      | O      | N           | Quindanning Forest 04  | Artefacts / Scatter |                 |   | 458040mE<br>6350148mN<br>Zone 50 [Reliable] | S01140   |
| 4201    | I      | O      | N           | Quindanning Forest 05  | Artefacts / Scatter |                 |   | 457840mE<br>6349148mN<br>Zone 50 [Reliable] | S01141   |
| 4202    | I      | O      | N           | Quindanning Forest 06  | Artefacts / Scatter |                 |   | 458240mE<br>6350148mN<br>Zone 50 [Reliable] | S01142   |
| 4203    | I      | O      | N           | Palmers Property       | Artefacts / Scatter |                 |   | 446989mE<br>6371348mN<br>Zone 50 [Reliable] | S01071   |
| 4204    | S      | O      | N           | House Brook            | Artefacts / Scatter |                 |   | 445739mE<br>6372848mN<br>Zone 50 [Reliable] | S01072   |
| 4205    | S      | O      | N           | Boundary Fence         | Artefacts / Scatter |                 |   | 446039mE<br>6372848mN<br>Zone 50 [Reliable] | S01073   |
| 4206    | I      | O      | N           | Hotham Downs Homestead | Artefacts / Scatter |                 |   | 447339mE<br>6370948mN<br>Zone 50 [Reliable] | S01074   |
| 4207    | I      | O      | N           | Hotham River 1         | Artefacts / Scatter |                 | *Registered Informant names available from DIA. | 445939mE<br>6370448mN<br>Zone 50 [Reliable] | S01075   |



# Aboriginal Heritage Inquiry System

Aboriginal Sites Database

| Site ID | Status | Access | Restriction | Site Name           | Site Type           | Additional Info | Informants                                      | Coordinates                                   | Site No. |
|---------|--------|--------|-------------|---------------------|---------------------|-----------------|---|---|----------|
| 4208    | I      | O      | N           | Hotham River 2      | Artefacts / Scatter |                 | *Registered Informant names available from DIA. | 447339mE<br>6370848mN<br>Zone 50 [Reliable]   | S01076   |
| 4209    | I      | O      | N           | Palmer Road 2       | Artefacts / Scatter |                 |   | 447539mE<br>6370548mN<br>Zone 50 [Reliable]   | S01077   |
| 4210    | I      | O      | N           | Creek               | Artefacts / Scatter |                 |   | 447389mE<br>6370848mN<br>Zone 50 [Reliable]   | S01078   |
| 4211    | I      | O      | N           | Old Soldiers Road 2 | Artefacts / Scatter |                 | *Registered Informant names available from DIA. | 445939mE<br>6372548mN<br>Zone 50 [Reliable]   | S01079   |
| 4212    | I      | O      | N           | Old Soldiers Road 3 | Artefacts / Scatter |                 | *Registered Informant names available from DIA. | 445839mE<br>6372198mN<br>Zone 50 [Reliable]   | S01080   |
| 4213    | I      | O      | N           | Hotham River 3      | Artefacts / Scatter |                 | *Registered Informant names available from DIA. | 446739mE<br>6370298mN<br>Zone 50 [Reliable]   | S01081   |
| 4214    | I      | O      | N           | Siding Road         | Artefacts / Scatter |                 |   | 442639mE<br>6370048mN<br>Zone 50 [Reliable]   | S01082   |
| 4215    | I      | O      | N           | Mt Saddleback 01    | Artefacts / Scatter |                 |   | 450639mE<br>6349748mN<br>Zone 50 [Reliable]   | S01083   |
| 4216    | I      | O      | N           | Mt Saddleback 02    | Artefacts / Scatter |                 |   | 450439mE<br>6349948mN<br>Zone 50 [Reliable]   | S01084   |
| 4217    | I      | O      | N           | Mt Saddleback 03    | Artefacts / Scatter |                 | *Registered Informant names available from DIA. | 451689mE<br>6352798mN<br>Zone 50 [Unreliable] | S01085   |
| 4218    | I      | O      | N           | Mt Saddleback 04    | Artefacts / Scatter |                 |   | 450539mE<br>6350548mN<br>Zone 50 [Reliable]   | S01086   |



# Aboriginal Heritage Inquiry System

Aboriginal Sites Database

| Site ID | Status | Access | Restriction | Site Name        | Site Type           | Additional Info | Informants                                      | Coordinates                                 | Site No. |
|---------|--------|--------|-------------|------------------|---------------------|-----------------|---|---|----------|
| 4219    | I      | O      | N           | Mt Saddleback 05 | Artefacts / Scatter |                 |   | 450339mE<br>6351648mN<br>Zone 50 [Reliable] | S01087   |
| 4220    | I      | O      | N           | Mt Saddleback 06 | Artefacts / Scatter |                 | *Registered Informant names available from DIA. | 450539mE<br>6352348mN<br>Zone 50 [Reliable] | S01088   |
| 4221    | I      | O      | N           | Mt Saddleback 07 | Artefacts / Scatter |                 | *Registered Informant names available from DIA. | 450339mE<br>6352148mN<br>Zone 50 [Reliable] | S01089   |
| 4222    | I      | O      | N           | Mt Saddleback 08 | Artefacts / Scatter |                 | *Registered Informant names available from DIA. | 451089mE<br>6353448mN<br>Zone 50 [Reliable] | S01090   |
| 4223    | S      | O      | N           | Mt Saddleback 09 | Artefacts / Scatter |                 |   | 450939mE<br>6353948mN<br>Zone 50 [Reliable] | S01091   |
| 4224    | I      | O      | N           | Mt Saddleback 10 | Artefacts / Scatter |                 | *Registered Informant names available from DIA. | 450239mE<br>6354848mN<br>Zone 50 [Reliable] | S01092   |
| 4225    | I      | O      | N           | Mt Saddleback 11 | Artefacts / Scatter |                 | *Registered Informant names available from DIA. | 449939mE<br>6354248mN<br>Zone 50 [Reliable] | S01093   |
| 4226    | I      | O      | N           | Mt Saddleback 12 | Artefacts / Scatter |                 | *Registered Informant names available from DIA. | 450039mE<br>6355948mN<br>Zone 50 [Reliable] | S01094   |
| 4227    | I      | O      | N           | Mt Saddleback 13 | Artefacts / Scatter |                 | *Registered Informant names available from DIA. | 448889mE<br>6356448mN<br>Zone 50 [Reliable] | S01095   |
| 4228    | S      | O      | N           | Mt Saddleback 14 | Artefacts / Scatter |                 | *Registered Informant names available from DIA. | 450389mE<br>6358548mN<br>Zone 50 [Reliable] | S01096   |
| 4229    | S      | O      | N           | Mt Saddleback 15 | Artefacts / Scatter |                 | *Registered Informant names available from DIA. | 447439mE<br>6360748mN<br>Zone 50 [Reliable] | S01097   |



# Aboriginal Heritage Inquiry System

Aboriginal Sites Database

| Site ID | Status | Access | Restriction | Site Name                 | Site Type                  | Additional Info | Informants                                      | Coordinates                                   | Site No. |
|---------|--------|--------|-------------|---------------------------|----------------------------|-----------------|---|---|----------|
| 4231    | S      | O      | N           | Boddington Forest 37      | Artefacts / Scatter        |                 |   | 439989mE<br>6380498mN<br>Zone 50 [Reliable]   | S01046   |
| 4232    | S      | O      | N           | Boddington Forest 38      | Artefacts / Scatter        |                 | *Registered Informant names available from DIA. | 439539mE<br>6380148mN<br>Zone 50 [Reliable]   | S01047   |
| 4233    | S      | O      | N           | Boddington Forest 39      | Artefacts / Scatter        |                 | *Registered Informant names available from DIA. | 439889mE<br>6380148mN<br>Zone 50 [Reliable]   | S01048   |
| 4234    | S      | O      | N           | Boddington Forest 40      | Artefacts / Scatter        |                 | *Registered Informant names available from DIA. | 440389mE<br>6381548mN<br>Zone 50 [Reliable]   | S01049   |
| 4235    | S      | O      | N           | Boddington Forest 41      | Artefacts / Scatter        |                 | *Registered Informant names available from DIA. | 440339mE<br>6380448mN<br>Zone 50 [Reliable]   | S01050   |
| 4236    | S      | O      | N           | Boddington Forest 42      | Artefacts / Scatter        |                 |   | 440389mE<br>6382298mN<br>Zone 50 [Reliable]   | S01051   |
| 4238    | I      | O      | N           | Boddington Forest 44      | Artefacts / Scatter        |                 | *Registered Informant names available from DIA. | 444939mE<br>6383248mN<br>Zone 50 [Reliable]   | S01053   |
| 4239    | S      | O      | N           | Boddington Forest 45      | Grinding patches / grooves |                 |   | 443639mE<br>6383848mN<br>Zone 50 [Reliable]   | S01054   |
| 4240    | I      | O      | N           | Boddington Forest 46      | Artefacts / Scatter        |                 | *Registered Informant names available from DIA. | 443839mE<br>6380398mN<br>Zone 50 [Reliable]   | S01055   |
| 4241    | S      | O      | N           | Boddington Mining Area 01 | Artefacts / Scatter        |                 | *Registered Informant names available from DIA. | 450039mE<br>6367448mN<br>Zone 50 [Unreliable] | S01056   |
| 4242    | S      | O      | N           | Boddington Mining Area 02 | Artefacts / Scatter        |                 | *Registered Informant names available from DIA. | 449139mE<br>6367348mN<br>Zone 50 [Unreliable] | S01057   |





# Aboriginal Heritage Inquiry System

Aboriginal Sites Database

| Site ID | Status | Access | Restriction | Site Name                 | Site Type           | Additional Info | Informants                                      | Coordinates                                   | Site No. |
|---------|--------|--------|-------------|---------------------------|---------------------|-----------------|---|---|----------|
| 4243    | S      | O      | N           | Boddington Mining Area 03 | Artefacts / Scatter |                 | *Registered Informant names available from DIA. | 449240mE<br>6369648mN<br>Zone 50 [Unreliable] | S01058   |
| 4244    | S      | O      | N           | Boddington Mining Area 04 | Artefacts / Scatter |                 | *Registered Informant names available from DIA. | 449639mE<br>6369048mN<br>Zone 50 [Reliable]   | S01059   |
| 4245    | S      | O      | N           | Boddington Mining Area 05 | Artefacts / Scatter |                 | *Registered Informant names available from DIA. | 448839mE<br>6369048mN<br>Zone 50 [Unreliable] | S01060   |
| 4246    | S      | O      | N           | Boddington Mining Area 06 | Artefacts / Scatter |                 | *Registered Informant names available from DIA. | 448839mE<br>6369748mN<br>Zone 50 [Reliable]   | S01061   |
| 4247    | S      | O      | N           | Boddington Mining Area 07 | Artefacts / Scatter |                 | *Registered Informant names available from DIA. | 448739mE<br>6369448mN<br>Zone 50 [Reliable]   | S01062   |
| 4248    | S      | O      | N           | Boddington Mining Area 08 | Artefacts / Scatter |                 | *Registered Informant names available from DIA. | 447939mE<br>6368248mN<br>Zone 50 [Reliable]   | S01063   |
| 4249    | S      | O      | N           | Boddington Mining Area 09 | Artefacts / Scatter |                 | *Registered Informant names available from DIA. | 447939mE<br>6367348mN<br>Zone 50 [Reliable]   | S01064   |
| 4250    | S      | O      | N           | Spencer 2                 | Artefacts / Scatter |                 |   | 448139mE<br>6365448mN<br>Zone 50 [Reliable]   | S01065   |
| 4251    | S      | O      | N           | Spencer 1                 | Artefacts / Scatter |                 |   | 448039mE<br>6365648mN<br>Zone 50 [Reliable]   | S01066   |
| 4252    | I      | O      | N           | Boddington Mining Area 10 | Artefacts / Scatter |                 | *Registered Informant names available from DIA. | 446339mE<br>6370248mN<br>Zone 50 [Reliable]   | S01067   |
| 4253    | S      | O      | N           | Palmers Farm Block 271    | Artefacts / Scatter |                 | *Registered Informant names available from DIA. | 443389mE<br>6370598mN<br>Zone 50 [Reliable]   | S01068   |



# Aboriginal Heritage Inquiry System

Aboriginal Sites Database

| Site ID | Status | Access | Restriction | Site Name            | Site Type                   | Additional Info | Informants                                      | Coordinates                                   | Site No. |
|---------|--------|--------|-------------|----------------------|-----------------------------|-----------------|---|---|----------|
| 4254    | I      | O      | N           | Old Soldiers Road 1  | Quarry, Artefacts / Scatter |                 | *Registered Informant names available from DIA. | 448239mE<br>6370848mN<br>Zone 50 [Reliable]   | S01069   |
| 4255    | I      | O      | N           | Palmer Road 1        | Artefacts / Scatter         |                 | *Registered Informant names available from DIA. | 447889mE<br>6370048mN<br>Zone 50 [Reliable]   | S01070   |
| 4256    | S      | O      | N           | Boddington Forest 10 | Artefacts / Scatter         |                 | *Registered Informant names available from DIA. | 442689mE<br>6373448mN<br>Zone 50 [Reliable]   | S01019   |
| 4257    | S      | O      | N           | Boddington Forest 11 | Artefacts / Scatter         |                 | *Registered Informant names available from DIA. | 442539mE<br>6374448mN<br>Zone 50 [Reliable]   | S01020   |
| 4258    | S      | O      | N           | Boddington Forest 12 | Artefacts / Scatter         |                 | *Registered Informant names available from DIA. | 442039mE<br>6373698mN<br>Zone 50 [Unreliable] | S01021   |
| 4259    | S      | O      | N           | Boddington Forest 13 | Artefacts / Scatter         |                 | *Registered Informant names available from DIA. | 441939mE<br>6373148mN<br>Zone 50 [Reliable]   | S01022   |
| 4260    | S      | O      | N           | Boddington Forest 14 | Artefacts / Scatter         |                 | *Registered Informant names available from DIA. | 441289mE<br>6373448mN<br>Zone 50 [Reliable]   | S01023   |
| 4261    | S      | O      | N           | Boddington Forest 15 | Artefacts / Scatter         |                 | *Registered Informant names available from DIA. | 440739mE<br>6374848mN<br>Zone 50 [Reliable]   | S01024   |
| 4262    | S      | O      | N           | Boddington Forest 16 | Artefacts / Scatter         |                 | *Registered Informant names available from DIA. | 440389mE<br>6373348mN<br>Zone 50 [Reliable]   | S01025   |
| 4263    | S      | O      | N           | Boddington Forest 17 | Artefacts / Scatter         |                 | *Registered Informant names available from DIA. | 440189mE<br>6372848mN<br>Zone 50 [Reliable]   | S01026   |
| 4264    | S      | O      | N           | Boddington Forest 18 | Artefacts / Scatter         |                 | *Registered Informant names available from DIA. | 439389mE<br>6375148mN<br>Zone 50 [Reliable]   | S01027   |



# Aboriginal Heritage Inquiry System

Aboriginal Sites Database

| Site ID | Status | Access | Restriction | Site Name            | Site Type           | Additional Info | Informants                                      | Coordinates                                 | Site No. |
|---------|--------|--------|-------------|----------------------|---------------------|-----------------|---|---|----------|
| 4265    | S      | O      | N           | Boddington Forest 19 | Artefacts / Scatter |                 | *Registered Informant names available from DIA. | 439239mE<br>6375048mN<br>Zone 50 [Reliable] | S01028   |
| 4266    | S      | O      | N           | Boddington Forest 20 | Artefacts / Scatter |                 | *Registered Informant names available from DIA. | 438939mE<br>6374548mN<br>Zone 50 [Reliable] | S01029   |
| 4267    | S      | O      | N           | Boddington Forest 21 | Artefacts / Scatter |                 | *Registered Informant names available from DIA. | 439339mE<br>6373898mN<br>Zone 50 [Reliable] | S01030   |
| 4268    | S      | O      | N           | Boddington Forest 22 | Artefacts / Scatter |                 | *Registered Informant names available from DIA. | 439139mE<br>6373648mN<br>Zone 50 [Reliable] | S01031   |
| 4269    | S      | O      | N           | Boddington Forest 23 | Artefacts / Scatter |                 | *Registered Informant names available from DIA. | 439539mE<br>6373048mN<br>Zone 50 [Reliable] | S01032   |
| 4270    | S      | O      | N           | Boddington Forest 24 | Artefacts / Scatter |                 | *Registered Informant names available from DIA. | 440139mE<br>6372748mN<br>Zone 50 [Reliable] | S01033   |
| 4271    | S      | O      | N           | Boddington Forest 25 | Artefacts / Scatter |                 | *Registered Informant names available from DIA. | 441439mE<br>6375848mN<br>Zone 50 [Reliable] | S01034   |
| 4272    | S      | O      | N           | Boddington Forest 26 | Artefacts / Scatter |                 | *Registered Informant names available from DIA. | 440939mE<br>6375948mN<br>Zone 50 [Reliable] | S01035   |
| 4273    | S      | O      | N           | Boddington Forest 27 | Artefacts / Scatter |                 | *Registered Informant names available from DIA. | 440339mE<br>6375948mN<br>Zone 50 [Reliable] | S01036   |
| 4274    | S      | O      | N           | Boddington Forest 28 | Artefacts / Scatter |                 | *Registered Informant names available from DIA. | 439739mE<br>6375548mN<br>Zone 50 [Reliable] | S01037   |
| 4275    | S      | O      | N           | Boddington Forest 29 | Artefacts / Scatter |                 | *Registered Informant names available from DIA. | 439939mE<br>6375298mN<br>Zone 50 [Reliable] | S01038   |



# Aboriginal Heritage Inquiry System

Aboriginal Sites Database

| Site ID | Status | Access | Restriction | Site Name            | Site Type           | Additional Info | Informants                                      | Coordinates                                   | Site No. |
|---------|--------|--------|-------------|----------------------|---------------------|-----------------|---|---|----------|
| 4276    | S      | O      | N           | Boddington Forest 30 | Artefacts / Scatter |                 | *Registered Informant names available from DIA. | 439239mE<br>6375248mN<br>Zone 50 [Reliable]   | S01039   |
| 4277    | I      | O      | N           | Boddington Forest 31 | Artefacts / Scatter |                 | *Registered Informant names available from DIA. | 444539mE<br>6375498mN<br>Zone 50 [Reliable]   | S01040   |
| 4278    | I      | O      | N           | Boddington Forest 32 | Artefacts / Scatter |                 | *Registered Informant names available from DIA. | 445139mE<br>6378148mN<br>Zone 50 [Reliable]   | S01041   |
| 4279    | I      | O      | N           | Boddington Forest 33 | Artefacts / Scatter |                 | *Registered Informant names available from DIA. | 444839mE<br>6378548mN<br>Zone 50 [Reliable]   | S01042   |
| 4280    | S      | O      | N           | Boddington Forest 34 | Artefacts / Scatter |                 | *Registered Informant names available from DIA. | 443789mE<br>6376648mN<br>Zone 50 [Reliable]   | S01043   |
| 4281    | S      | O      | N           | Boddington Forest 35 | Artefacts / Scatter |                 | *Registered Informant names available from DIA. | 442539mE<br>6377548mN<br>Zone 50 [Reliable]   | S01044   |
| 4288    | S      | O      | N           | Westrail Survey 01   | Artefacts / Scatter |                 |   | 443889mE<br>6353498mN<br>Zone 50 [Unreliable] | S00966   |
| 4289    | S      | O      | N           | Westrail Survey 02   | Artefacts / Scatter |                 |   | 443889mE<br>6354149mN<br>Zone 50 [Unreliable] | S00967   |
| 4290    | I      | O      | N           | Westrail Survey 03   | Artefacts / Scatter |                 |   | 443989mE<br>6354398mN<br>Zone 50 [Unreliable] | S00968   |
| 4291    | I      | O      | N           | Westrail Survey 04   | Artefacts / Scatter |                 |   | 444039mE<br>6351448mN<br>Zone 50 [Unreliable] | S00969   |
| 4292    | I      | O      | N           | Westrail Survey 05   | Artefacts / Scatter |                 |   | 439639mE<br>6351548mN<br>Zone 50 [Unreliable] | S00970   |



# Aboriginal Heritage Inquiry System

Aboriginal Sites Database

| Site ID | Status | Access | Restriction | Site Name            | Site Type           | Additional Info | Informants                                      | Coordinates                                   | Site No. |
|---------|--------|--------|-------------|----------------------|---------------------|-----------------|---|---|----------|
| 4293    | I      | O      | N           | Westrail Survey 06   | Artefacts / Scatter |                 |   | 439389mE<br>6351648mN<br>Zone 50 [Unreliable] | S00971   |
| 4294    | I      | O      | N           | Westrail Survey 25   | Artefacts / Scatter |                 |   | 435239mE<br>6350148mN<br>Zone 50 [Reliable]   | S00990   |
| 4295    | S      | O      | N           | Westrail Survey 26   | Artefacts / Scatter |                 |   | 434689mE<br>6349148mN<br>Zone 50 [Reliable]   | S00991   |
| 4301    | S      | O      | N           | Boddington Forest 02 | Artefacts / Scatter |                 | *Registered Informant names available from DIA. | 446039mE<br>6373248mN<br>Zone 50 [Reliable]   | S01011   |
| 4302    | S      | O      | N           | Boddington Forest 03 | Artefacts / Scatter |                 | *Registered Informant names available from DIA. | 445839mE<br>6373948mN<br>Zone 50 [Reliable]   | S01012   |
| 4303    | S      | O      | N           | Boddington Forest 04 | Artefacts / Scatter |                 | *Registered Informant names available from DIA. | 445539mE<br>6373048mN<br>Zone 50 [Reliable]   | S01013   |
| 4304    | S      | O      | N           | Boddington Forest 05 | Artefacts / Scatter |                 | *Registered Informant names available from DIA. | 445289mE<br>6372998mN<br>Zone 50 [Reliable]   | S01014   |
| 4305    | S      | O      | N           | Boddington Forest 06 | Artefacts / Scatter |                 | *Registered Informant names available from DIA. | 444989mE<br>6374848mN<br>Zone 50 [Reliable]   | S01015   |
| 4306    | S      | O      | N           | Boddington Forest 07 | Artefacts / Scatter |                 | *Registered Informant names available from DIA. | 444739mE<br>6373148mN<br>Zone 50 [Reliable]   | S01016   |
| 4307    | S      | O      | N           | Boddington Forest 08 | Artefacts / Scatter |                 | *Registered Informant names available from DIA. | 444689mE<br>6373898mN<br>Zone 50 [Reliable]   | S01017   |
| 4308    | S      | O      | N           | Boddington Forest 09 | Artefacts / Scatter |                 | *Registered Informant names available from DIA. | 443889mE<br>6374048mN<br>Zone 50 [Reliable]   | S01018   |



# Aboriginal Heritage Inquiry System

Aboriginal Sites Database

| Site ID | Status | Access | Restriction | Site Name            | Site Type                   | Additional Info | Informants | Coordinates                                   | Site No. |
|---------|--------|--------|-------------|----------------------|-----------------------------|-----------------|------------|---|----------|
| 5250    | S      | O      | N           | Quindanning Forest 1 | Artefacts / Scatter         |                 |            | 454490mE<br>6348098mN<br>Zone 50 [Reliable]   | S01137   |
| 5251    | S      | O      | N           | Quindanning Forest 2 | Artefacts / Scatter         |                 |            | 454040mE<br>6348248mN<br>Zone 50 [Reliable]   | S01138   |
| 5252    | I      | O      | N           | Quindanning Farms 01 | Quarry, Artefacts / Scatter |                 |            | 456740mE<br>6348048mN<br>Zone 50 [Reliable]   | S01173   |
| 5253    | S      | O      | N           | Quindanning Farms 02 | Artefacts / Scatter         |                 |            | 457440mE<br>6347448mN<br>Zone 50 [Reliable]   | S01174   |
| 5254    | S      | O      | N           | Quindanning Farms 03 | Artefacts / Scatter         |                 |            | 457240mE<br>6347448mN<br>Zone 50 [Unreliable] | S01175   |
| 5256    | S      | O      | N           | Quindanning Farms 05 | Artefacts / Scatter         |                 |            | 456240mE<br>6347148mN<br>Zone 50 [Reliable]   | S01177   |
| 5257    | S      | O      | N           | Quindanning Farms 06 | Artefacts / Scatter         |                 |            | 458740mE<br>6347748mN<br>Zone 50 [Reliable]   | S01178   |
| 5258    | S      | O      | N           | Quindanning Farms 07 | Artefacts / Scatter         |                 |            | 458640mE<br>6347248mN<br>Zone 50 [Reliable]   | S01179   |
| 5259    | S      | O      | N           | Quindanning Farms 08 | Artefacts / Scatter         |                 |            | 460540mE<br>6347448mN<br>Zone 50 [Reliable]   | S01180   |
| 5262    | S      | O      | N           | Quindanning Farms 14 | Artefacts / Scatter         |                 |            | 459440mE<br>6348248mN<br>Zone 50 [Reliable]   | S01186   |
| 5263    | S      | O      | N           | Quindanning Farms 15 | Artefacts / Scatter         |                 |            | 459340mE<br>6348148mN<br>Zone 50 [Reliable]   | S01187   |



# Aboriginal Heritage Inquiry System

Aboriginal Sites Database

| Site ID | Status | Access | Restriction | Site Name                | Site Type           | Additional Info | Informants                                      | Coordinates                                   | Site No. |
|---------|--------|--------|-------------|--------------------------|---------------------|-----------------|---|---|----------|
| 5264    | S      | O      | N           | Quindanning Farms 16     | Artefacts / Scatter |                 |   | 460140mE<br>6347748mN<br>Zone 50 [Reliable]   | S01188   |
| 5265    | S      | O      | N           | Quindanning Farms 26     | Artefacts / Scatter |                 |   | 453340mE<br>6347648mN<br>Zone 50 [Reliable]   | S01198   |
| 5266    | I      | O      | N           | Quindanning Farms 31     | Artefacts / Scatter |                 |   | 451339mE<br>6347748mN<br>Zone 50 [Reliable]   | S01203   |
| 5292    | S      | O      | N           | Corridor Site 08         | Artefacts / Scatter |                 |   | 429739mE<br>6345448mN<br>Zone 50 [Reliable]   | S01120   |
| 5294    | S      | O      | N           | Corridor Site 10         | Artefacts / Scatter |                 |   | 431439mE<br>6346248mN<br>Zone 50 [Reliable]   | S01122   |
| 5295    | S      | O      | N           | Corridor Site 11         | Artefacts / Scatter |                 |   | 431539mE<br>6346298mN<br>Zone 50 [Reliable]   | S01123   |
| 5296    | S      | O      | N           | Corridor Site 12         | Artefacts / Scatter |                 |   | 431739mE<br>6346448mN<br>Zone 50 [Reliable]   | S01124   |
| 16726   | S      | O      | N           | Bob'S Crossing 3a        | Artefacts / Scatter |                 | *Registered Informant names available from DIA. | 426579mE<br>6371298mN<br>Zone 50 [Reliable]   |          |
| 17210   | S      | O      | N           | Thirty Four Mile Brook 4 | Artefacts / Scatter |                 | *Registered Informant names available from DIA. | 437389mE<br>6378048mN<br>Zone 50 [Reliable]   |          |
| 17211   | S      | O      | N           | Thirty Four Mile Brook 3 | Artefacts / Scatter |                 | *Registered Informant names available from DIA. | 437339mE<br>6376698mN<br>Zone 50 [Reliable]   |          |
| 17214   | I      | O      | N           | Mt Saddleback (Mokine)   | Mythological        |                 | *Registered Informant names available from DIA. | 449590mE<br>6351748mN<br>Zone 50 [Unreliable] |          |



# Aboriginal Heritage Inquiry System

Aboriginal Sites Database

| Site ID | Status | Access | Restriction | Site Name                                  | Site Type                            | Additional Info | Informants                                      | Coordinates                                 | Site No. |
|---------|--------|--------|-------------|--|--------------------------------------|-----------------|---|---|----------|
| 18447   | S      | O      | N           | Thirty Four Mile Brook, North Bank         | Artefacts / Scatter                  |                 | *Registered Informant names available from DIA. | 438842mE<br>6375388mN<br>Zone 50 [Reliable] |          |
| 18448   | S      | O      | N           | Thirty Four Mile Brook Artefact Scatter 1  | Artefacts / Scatter                  |                 | *Registered Informant names available from DIA. | 437333mE<br>6376724mN<br>Zone 50 [Reliable] |          |
| 18449   | S      | O      | N           | Thirty Four Mile Brook Artefact Scatter 2  | Artefacts / Scatter                  |                 | *Registered Informant names available from DIA. | 437339mE<br>6376698mN<br>Zone 50 [Reliable] |          |
| 18556   | L      | O      | N           | Crossman Two                               | Modified Tree                        |                 |   | 465088mE<br>6366703mN<br>Zone 50 [Reliable] |          |
| 20215   | L      | C      | N           | Boddington Corroboree Ground               | Ceremonial                           | Camp            | *Registered Informant names available from DIA. | Not available for closed sites              |          |
| 20216   | IA     | C      | N           | Archer'S Farm - Caves                      | Mythological                         | Rockshelter     | *Registered Informant names available from DIA. | Not available for closed sites              |          |
| 20217   | L      | C      | N           | Golf Course Living Area                    | Historical                           | Camp            | *Registered Informant names available from DIA. | Not available for closed sites              |          |
| 20218   | L      | C      | N           | Castle Rock And Pool                       | Artefacts / Scatter, Historical      | Hunting Place   | *Registered Informant names available from DIA. | Not available for closed sites              |          |
| 20219   | L      | C      | N           | Dilyan'S Burial And Additional Burial Site | Skeletal material/Burial, Historical |                 | *Registered Informant names available from DIA. | Not available for closed sites              |          |
| 20220   | L      | O      | N           | Boddington Rsl Tree                        | Historical                           |                 | *Registered Informant names available from DIA. | 450910mE<br>6370470mN<br>Zone 50 [Reliable] |          |
| 20222   | L      | C      | N           | Janak (Mooliaman) Hill                     | Mythological                         | Hunting Place   | *Registered Informant names available from DIA. | Not available for closed sites              |          |





# Aboriginal Heritage Inquiry System

Aboriginal Sites Database

| Site ID | Status | Access | Restriction | Site Name                | Site Type           | Additional Info  | Informants                                      | Coordinates                                 | Site No. |
|---------|--------|--------|-------------|--------------------------|---------------------|--|---|---|----------|
| 21470   | I      | C      | N           | Birdiya Hill (Mt Wells)  | Mythological        | Camp, Hunting Place  | *Registered Informant names available from DIA. | Not available for closed sites              |          |
| 21471   | S      | C      | N           | Dukatj (34 Mile) Creek   | Mythological        | Camp, Water Source, [Other: food source]                     | *Registered Informant names available from DIA. | Not available for closed sites              |          |
| 21812   | I      | O      | N           | House Brook Scarred Tree | Modified Tree       |  | *Registered Informant names available from DIA. | 445806mE<br>6372743mN<br>Zone 50 [Reliable] |          |
| 27937   | IA     | O      | N           | Dandalup River           | Mythological        | Plant Resource, Hunting Place, Natural Feature, Water Source | *Registered Informant names available from DIA. | 411593mE<br>6391902mN<br>Zone 50 [Reliable] |          |
| 29164   | IA     | O      | N           | Marrdong Camp            | Historical          | Camp   | *Registered Informant names available from DIA. | 448549mE<br>6363085mN<br>Zone 50 [Reliable] |          |
| 29173   | IA     | O      | N           | Scarred Wandoo           | Modified Tree       |  | *Registered Informant names available from DIA. | 458699mE<br>6345975mN<br>Zone 50 [Reliable] |          |
| 29544   | IA     | O      | N           | Sp10-01                  | Artefacts / Scatter |  | *Registered Informant names available from DIA. | 435013mE<br>6400229mN<br>Zone 50 [Reliable] |          |



### Legend

- Selected Heritage Sites
- Other Heritage Places
- Town
- Map Area
- Search Area

Copyright for base map information shall at all times remain the property of the Commonwealth of Australia, Geoscience Australia - National Mapping Division. All rights reserved.

Cadastre, Local Government Authority, Native Title boundary data copyright © Western Australian Land Information Authority trading as Landgate (2011).

Geothermal Title, Mining Tenement, Petroleum Title boundary data copyright © the State of Western Australia (DMP) (2011.1).

For further important information on using this information please see the Department of Indigenous Affairs' Terms of Use statement at <http://www.dia.wa.gov.au/Terms-Of-Use/>



## Map Showing Registered Aboriginal Sites and Other Heritage Places

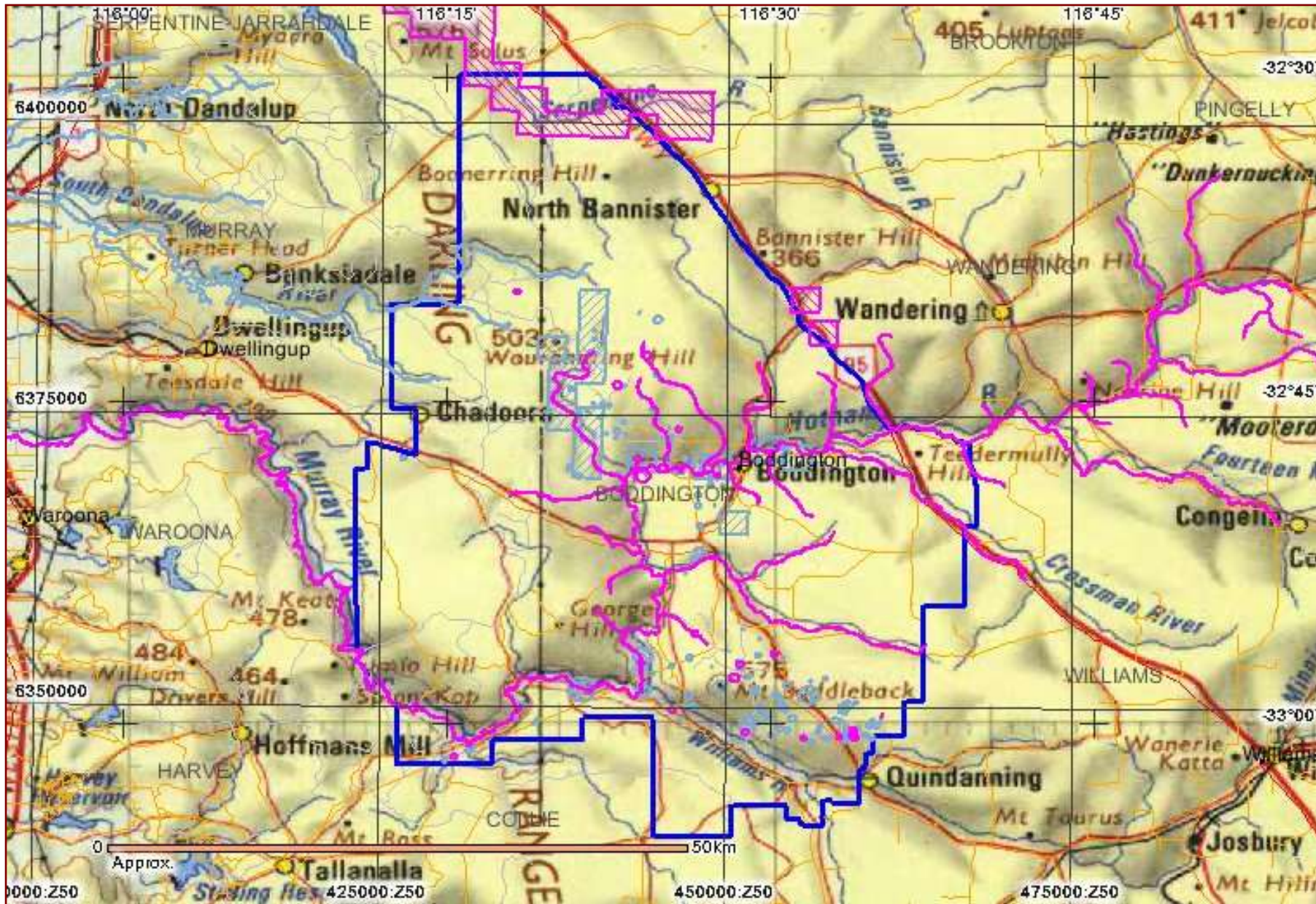

### Legend

- Selected Heritage Sites
  - Registered Sites
  - Other Heritage Places
- Town
- Map Area
- Search Area

Copyright for base map information shall at all times remain the property of the Commonwealth of Australia, Geoscience Australia - National Mapping Division. All rights reserved.

Cadastre, Local Government Authority, Native Title boundary data copyright © Western Australian Land Information Authority trading as Landgate (2011).

Geothermal Title, Mining Tenement, Petroleum Title boundary data copyright © the State of Western Australia (DMP) (2011.1).

For further important information on using this information please see the Department of Indigenous Affairs' Terms of Use statement at <http://www.dia.wa.gov.au/Terms-Of-Use/>